

# SYNCHRONICITY

4-string Bass Guitar

STING

STING

♩ = 184

*mf*

*f*

*ff*

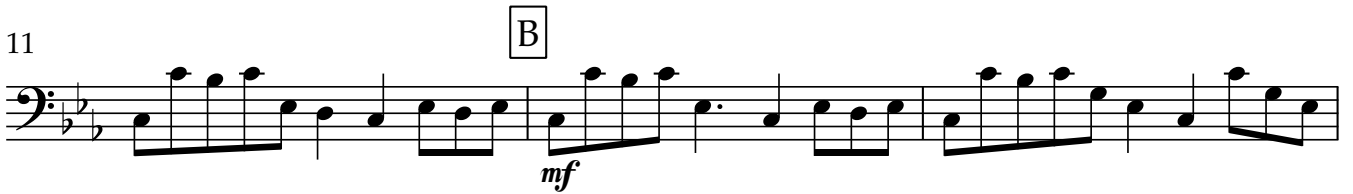
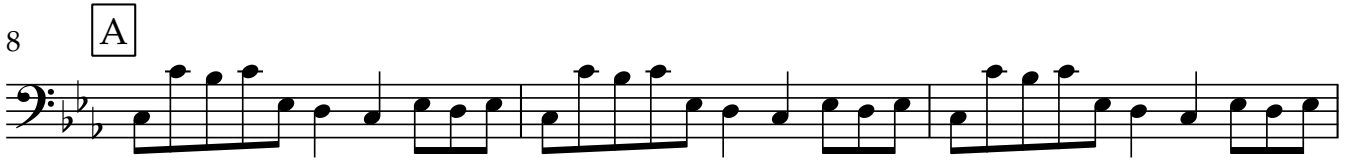

*mf*

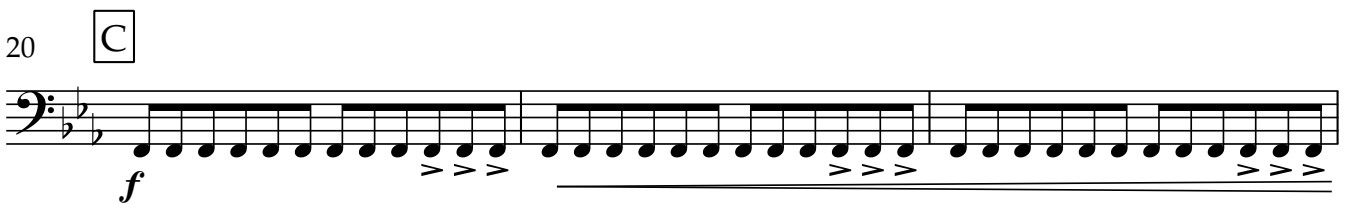
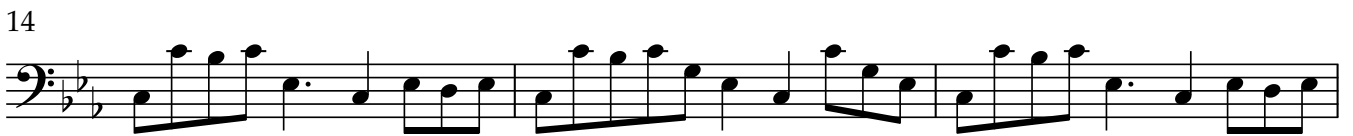

*f*

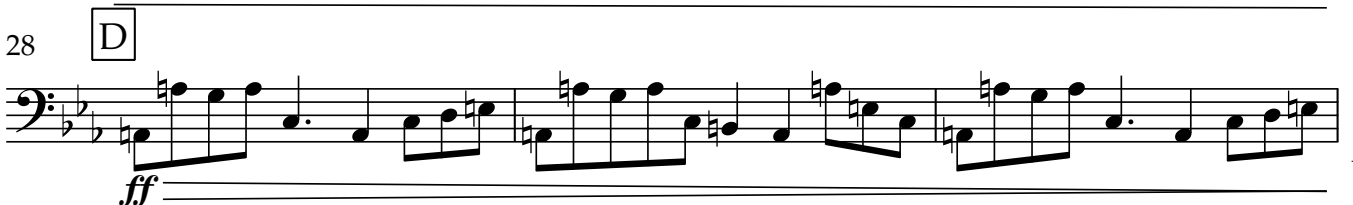
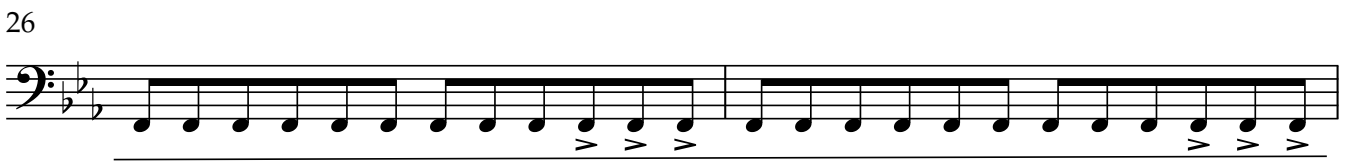
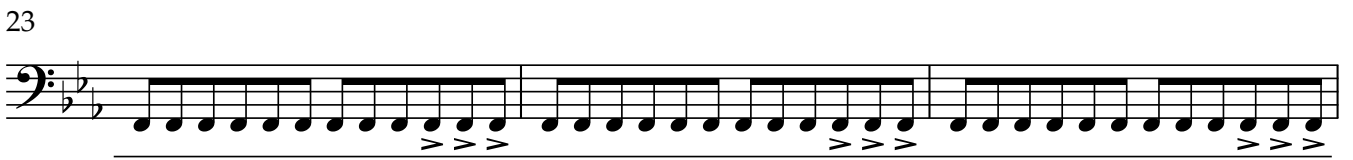

*ff*

V.S.

31

Musical staff 31-34: Bass line with notes and chords. Dynamics: *mf*, *ff*.

34

Musical staff 34-36: Bass line with notes and chords. Dynamics: *ff*.

36

Musical staff 36-39: Bass line with notes and chords. Dynamics: *mf*, *mf*. Chord box: E.

39

Musical staff 39-42: Bass line with notes and chords. Dynamics: *mf*.

42

Musical staff 42-44: Bass line with notes and chords. Dynamics: *mf*. Chord box: F.

44

Musical staff 44-47: Bass line with eighth notes. Dynamics: *mf*.

47

Musical staff 47-50: Bass line with eighth notes. Dynamics: *mf*. Chord box: G.

50

Musical staff 50-53: Bass line with eighth notes and rests. Dynamics: *mf*. Chord box: H.

53

Musical staff 53-56: Bass line with notes and chords. Dynamics: *ff*. Chord box: I.

56

Musical staff 56-59: Bass line with notes and chords. Dynamics: *ff*.

59

Musical staff 59-62: Bass line with notes and chords. Dynamics: *ff*.

4-string Bass Guitar

61 J

*f* *ff*

64 K

*mf*

67

70

*f*

73

*f*

76

*f*

79 L

*ff*

82

*mf*

85

*mf*

88 M

*mf*

91

*mf*

4

4-string Bass Guitar

94
